PROPOSED SECTION

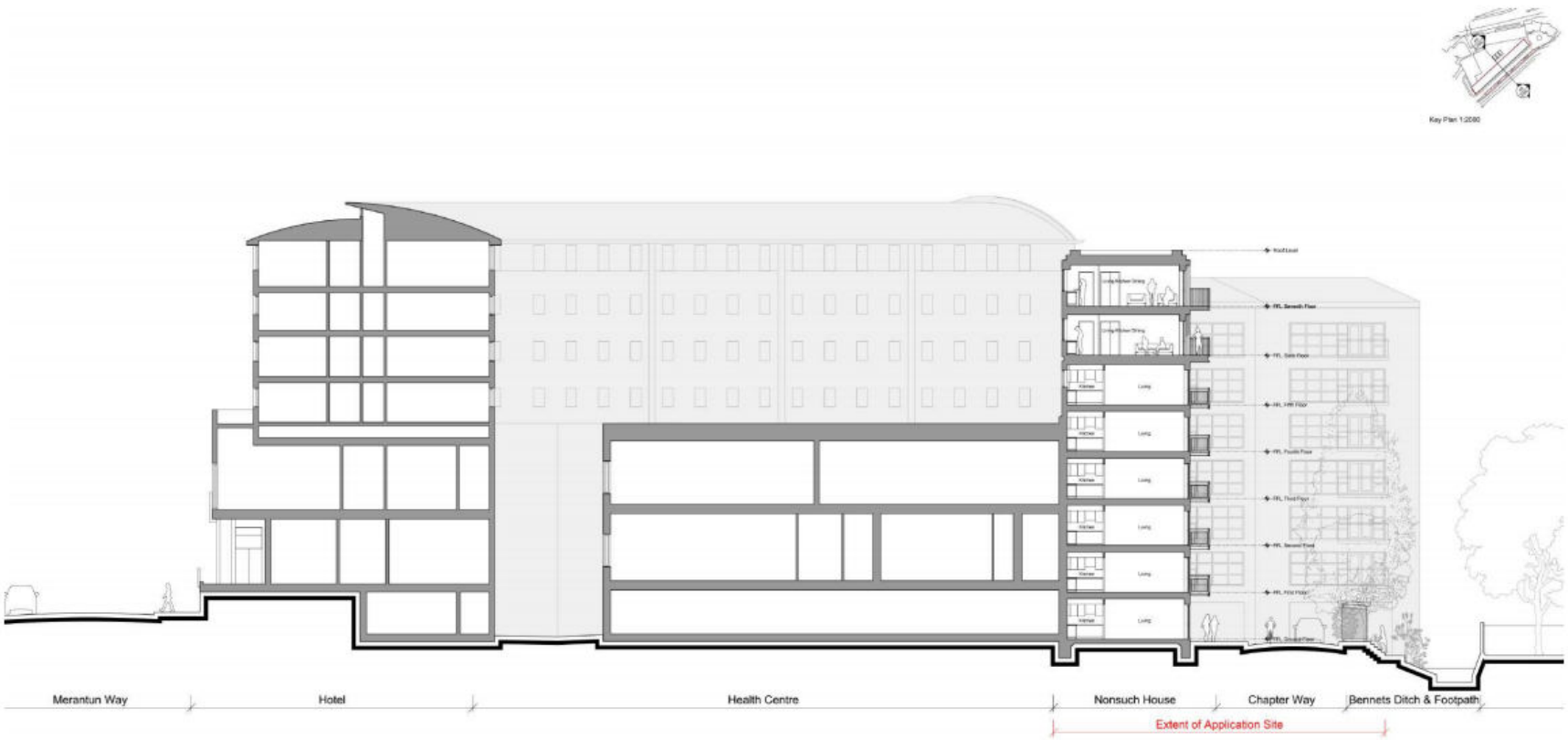

This page is intentionally left blank